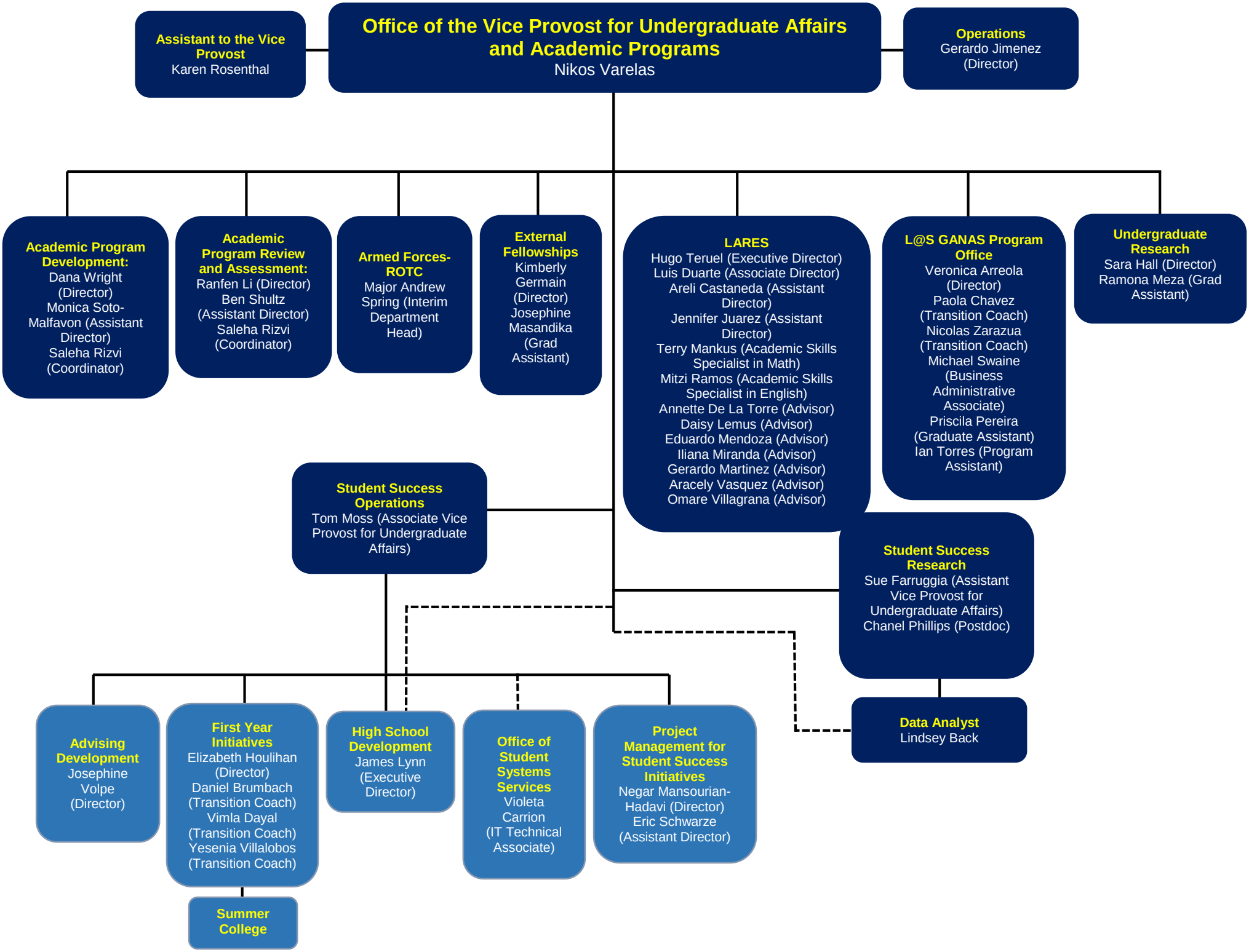
Office of the Vice Provost for Undergraduate Affairs and Academic Programs
Nikos Varelas
Assistant to the Vice Provost
Karen Rosenthal
Operations
Gerardo Jimenez (Director)
Academic Program Development:
Dana Wright (Director)
Monica Soto-Malfavon (Assistant Director)
Saleha Rizvi (Coordinator)
Academic Program Review and Assessment:
Ranfen Li (Director)
Ben Shultz (Assistant Director)
Saleha Rizvi (Coordinator)
Armed Forces-ROTC
Major Andrew Spring (Interim Department Head)
External Fellowships
Kimberly Germain (Director)
Josephine Masandika (Grad Assistant)
LARES
Hugo Teruel (Executive Director)
Luis Duarte (Associate Director)
Areli Castaneda (Assistant Director)
Jennifer Juarez (Assistant Director)
Terry Mankus (Academic Skills Specialist in Math)
Mitzi Ramos (Academic Skills Specialist in English)
Annette De La Torre (Advisor)
Daisy Lemus (Advisor)
Eduardo Mendoza (Advisor)
Iliana Miranda (Advisor)
Gerardo Martinez (Advisor)
Aracely Vasquez (Advisor)
Omare Villagrana (Advisor)
L@S GANAS Program Office
Veronica Arreola (Director)
Paola Chavez (Transition Coach)
Nicolas Zarazua (Transition Coach)
Michael Swaine (Business Administrative Associate)
Priscila Pereira (Graduate Assistant)
Ian Torres (Program Assistant)
Undergraduate Research
Sara Hall (Director)
Ramona Meza (Grad Assistant)
Student Success Operations
Tom Moss (Associate Vice Provost for Undergraduate Affairs)
Student Success Research
Sue Farruggia (Assistant Vice Provost for Undergraduate Affairs)
Chanel Phillips (Postdoc)
Data Analyst
Lindsey Back
Advising Development
Josephine Volpe (Director)
First Year Initiatives
Elizabeth Houlihan (Director)
Daniel Brumbach (Transition Coach)
Vimla Dayal (Transition Coach)
Yesenia Villalobos (Transition Coach)
Summer College
High School Development
James Lynn (Executive Director)
Office of Student Systems Services
Violeta Carrion (IT Technical Associate)
Project Management for Student Success Initiatives
Negar Mansourian-Hadavi (Director)
Eric Schwarze (Assistant Director)